

PATHFINDER SURVEYING INC.
(formerly)
J.K. SURVEYING INC.
P.O BOX 322
LAKE GENEVA, WI. 53147
WWW.PATHFINDERSURVEYING.NET
262-248-8303

PREPARED FOR :

PLAT OF SURVEY

- OF -

LOT 73 OF CONSUMERS COMPANY'S SUBDIVISION ON LAKE COMO BEING A SUBDIVISION OF PARTS OF SECTIONS 28 AND 32 AND 33 ALL IN TOWN 2 NORTH RANGE 17 EAST OF THE 4th P.M., ACCORDING TO PLAT RECORDED FEB. 17, 1915, IN VOLUME 6 OF PLATS AT PAGE 135 IN THE RECORDERS OFFICE OF WALWORTH COUNTY, WISCONSIN.

ALSO ALL THAT PORTION OF THE NORTH 85 FEET OF THE CHICAGO AND NORTHWESTERN RAILROAD RIGHT OF WAY DESCRIBED AS FOLLOWS: BEGIN AT THE SOUTHWEST CORNER OF LOT 73, CONSUMER'S COMPANY'S SUBDIVISION; THENCE CONTINUE SOUTH ON A LINE THAT IS PERPENDICULAR TO THE CENTER LINE OF THE RAILROAD RIGHT OF WAY 20 FEET TO THE POINT OF BEGINNING; CONTINUE THENCE SOUTH ON THIS LINE TO THE SOUTH LINE OF THE RIGHT OF WAY, THENCE EAST ALONG SAID SOUTH LINE OF THE RAILROAD RIGHT OF WAY, TO A POINT THAT IS APPROXIMATELY 105 FEET ON A LINE FROM THE SOUTHEAST CORNER OF LOT 73, WHICH LATTER LINE IS ALSO PERPENDICULAR TO THE CENTER LINE OF THE RIGHT OF WAY; THENCE NORTH ON THE SAID LAST DESCRIBED LINE TO THE NORTH BOUNDARY OF SAID RAILROAD RIGHT OF WAY, THENCE WEST TO THE POINT OF BEGINNING.

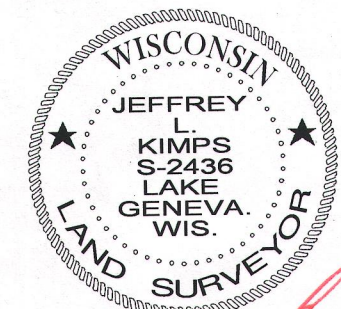
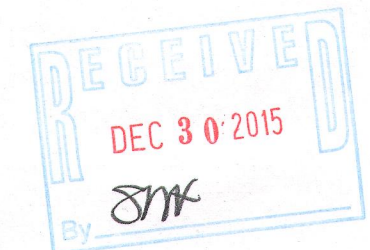
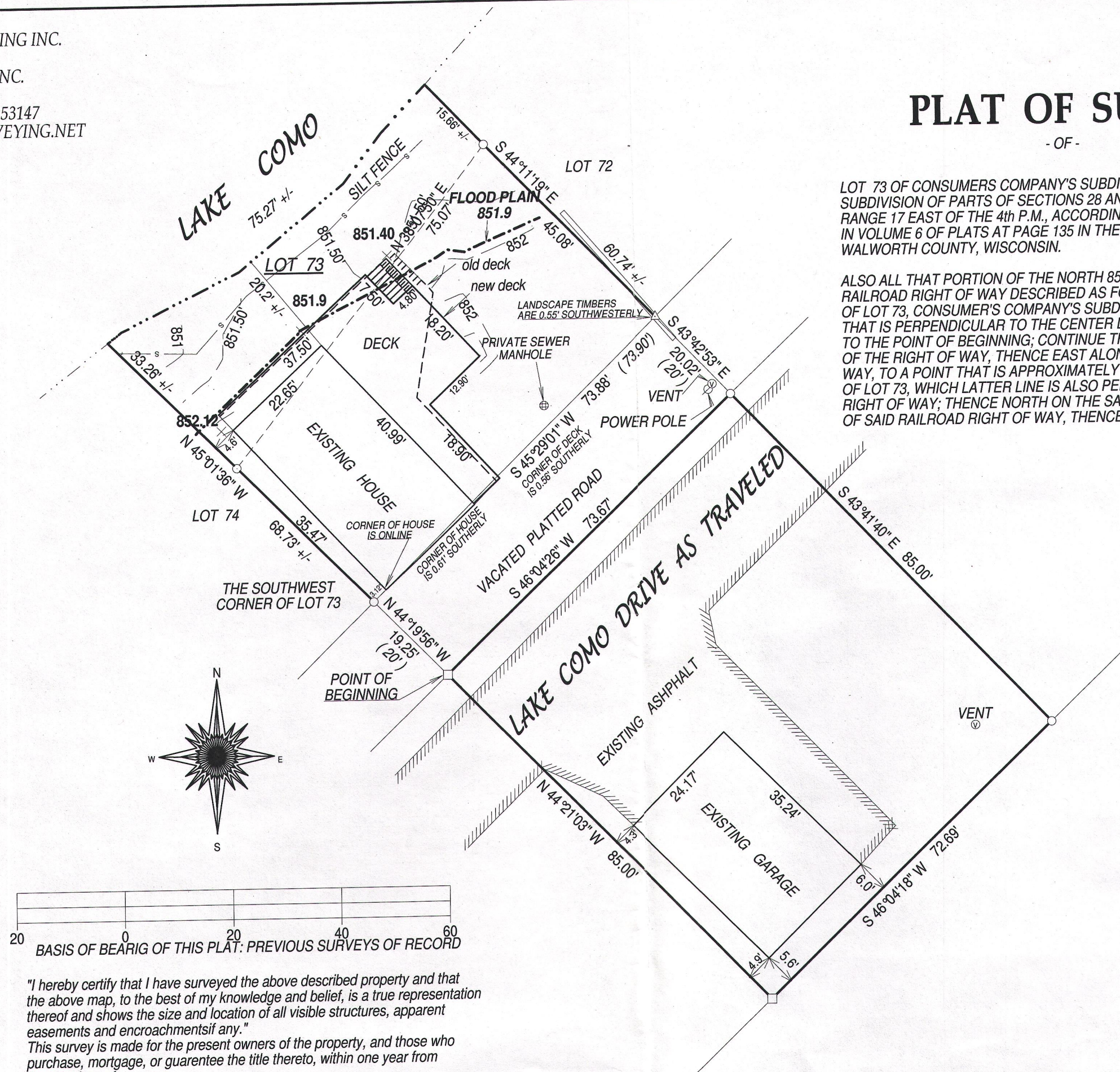

Jeffrey L. Kimps
JEFFREY L. KIMPS S-2436
Wisconsin Registered Land Surveyor
(original if signed in red)

217-4142